TERROR DEPT.: THE SCENE FOR THIS REAL CRAZY STORY IS SET IN THE LITTLE EUROPEAN TOWN OF VEEBLEFETZER! A FIGURE, BENT BENEATH THE WEIGHT OF A GRISLY RED SACK, IS SEEN TOILING UP THE HILL TOWARDS THE CASTLE OF BARON VON STEIN!...BARON FRANCESCO NAPOLEON STEIN...KNOWN FOR SHORT AS...

FRANK N. STEIN!

BILL ELDER

TURN NEXT CIRCLE FOR HOWARD JOHNSON'S

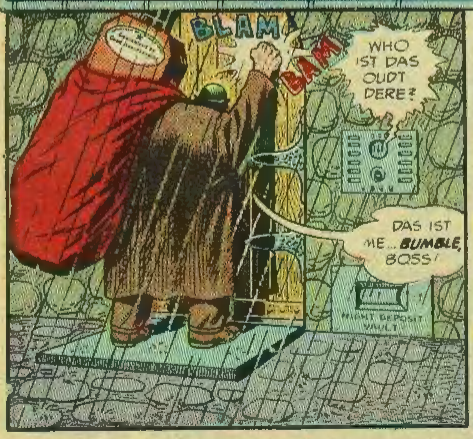

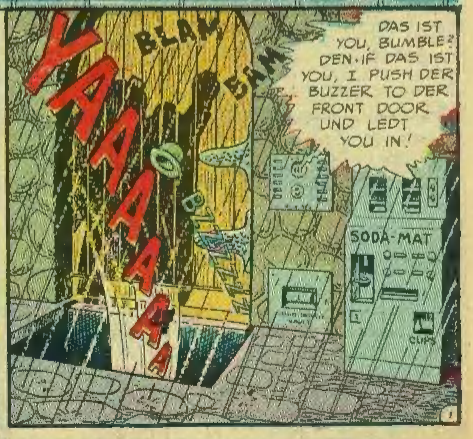

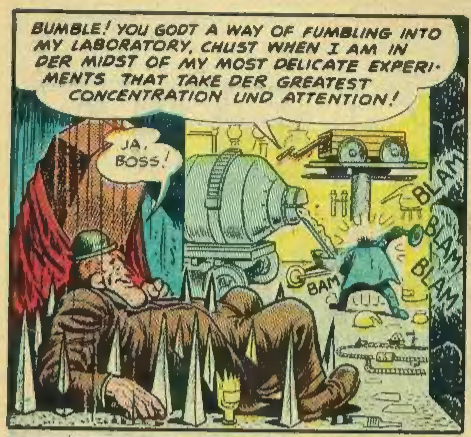
BUMBLE! YOU GODT A WAY OF FUMBLING INTO MY LABORATORY, CHUST WHEN I AM IN DER MIDST OF MY MOST DELICATE EXPERIMENTS THAT TAKE DER GREATEST CONCENTRATION UND ATTENTION!
JA, BOSS!
BAM
BLAM
BLAM
BLAM

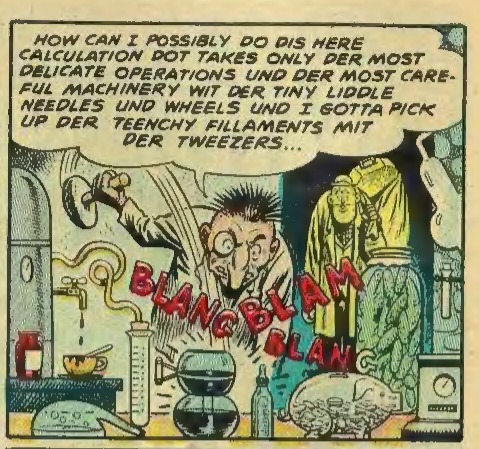
HOW CAN I POSSIBLY DO DIS HERE CALCULATION DOT TAKES ONLY DER MOST DELICATE OPERATIONS UND DER MOST CAREFUL MACHINERY WIT DER TINY LIDDLE NEEDLES UND WHEELS UND I GOTTA PICK UP DER TEENCHY FILLAMENTS MIT DER TWEEZERS...
BLANG
BLAM
BLANG

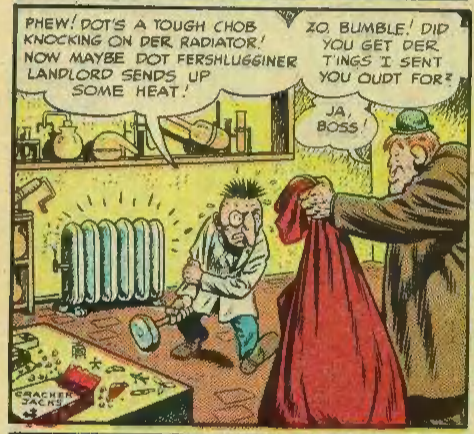
PHEW! DOT'S A TOUGH CHOB KNOCKING ON DER RADIATOR! NOW MAYBE DOT FERSHLUGGINER LANDLORD SENDS UP SOME HEAT!
ZO, BUMBLE! DID YOU GET DER TINGS I SENT YOU OUDT FOR?
JA, BOSS!
CRACKER JACKS

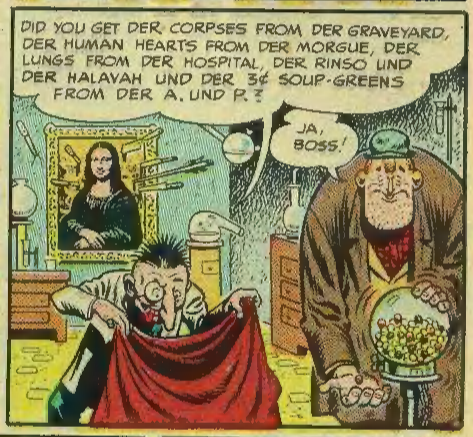
DID YOU GET DER CORPSES FROM DER GRAVEYARD, DER HUMAN HEARTS FROM DER MORGUE, DER LUNGS FROM DER HOSPITAL, DER RINSO UND DER HALAVAH UND DER 3¢ SOUP-GREENS FROM DER A. UND P.?
JA, BOSS!

GUTE!... GUTE GUTE! UND DESE CORPSES! DID YOU MAKE SURE DEY WAS NICE UND FRESH?
JA, BOSS!

'JA, BOSS! JA, BOSS!' ALL DER TIME YOU 'SS SAYING, 'JA BOSS!' RAUSE MITT DER 'JA, BOSS', HEY VILL YOU?
JA, BOSS!
DAS IST BETTER! ... DID YOU BRING ME DER CHANGE?
JA, BOSS!
SMEK
SMEK
SMEK

SCHVIENHUNT! YOU FORGOT DER DEPOSIT ON DER EMPTY BOTTLES FROM DER BLOOD PLAZMA!
... NOW! I WANT YOU TO HELP ME MIDT DER EXPERIMENTS!
SNIP!
ACID
2

UND **NOW**...VE OPERATE! VE GOT TO MAKE EFFRYTING VERY SANITARY!

BUT BOSS! DAT'S WHERE I DUG UP DA BODIES FROM...THE **SANITARY!**

PUMPKOFF! DAS IST **SEMETARY**, NOT **SANITARY**!

SANITARY IS THE FIRST NAME OF THAT GUY WHO COMES ON CHRISTMAS! ... **SANITARY** CLAUSE!

BUTTS

UND NOW DOT VE GOT DER HANDS CLEANED... DER FACE WASHED... DER STOCKINGS CHANGED... DER SHOES ON, AND DER NOSE BLOWED... WE GO... **INTO DER OPERATING ROOM WHERE WE HAVE... DER MACHINE!**

BUY

SHULTZ'S MEAT MARKET

...**ALL MY LIFE I HAVE BEEN WORKING TO CREATE LIFE... TO TAKE DIFFERENT PORTIONS OF DEAD BODIES... PUT THEM ALL TOGETHER AND MAKE A NEW SUPERHUMAN BODY THAT LIVES... AND WITH THIS MAGNIFICENT MACHINE... WITH THIS FANTASTIC MACHINE I CAN DO IT! WITH THIS PHENOMENAL MACHINE I CAN PUT THE PORTIONS TOGETHER!**

CES

SOME FANTASTIC MACHINE, HA, BOY?

I GOT LITTLE ATTACHMENTS WITH THIS MACHINE! I CAN MAKE BUTTONHOLES... MONOGRAMS... PLENTY THINGS, BOY!

WHIRRRRR

LA-TA TEE-DA

STINKER

UND NOW TO GIVE IT DER HAND-STITCHING! YOU **GOT TO HAVE** DER HAND-STITCHING IN DER LAPELS UND IN DER SHOULDERS! IT IS A VUNDERBAR TING I GOT HERE... PLAIN PIPE RACKS, OR ELSE I COULD NEFER AFFORD TO SEW TOGEDDER DIS HERE MONSTER!

LEE-TA TYA

10 RUBLES 2 YANKEE DOLLARS

БИБЛИЯ КНИГИ СВЯТЫЕ

HA!... AT LAST! DER BODY IS COMPLETE! NOW I GOT TO PUT DER **INSIDE** INTO DER **OUTSIDE!**... LET ME SEE NOW! FIRST I PUT IN A LIDDLE **BIG** INTESTINE!... DEN I PUT IN... A LIDDLE **LIDDLE** INTESTINE!... DEN I PUT IN A LIDDLE **WISHBONE**... A LIDDLE **FUNNY-BONE**... A PINCH OF SALT MIT A DASH OF PAPRIKA... UND A SPLASH OF SCOTCH...

BUT SOMEHOW I THINK ISS MISSING ZOMETING, ISS MISSING, I THINK... IS **MISSING... A BRAIN!**

ACH DU LIEBER! HOW CAN I COMPLETE MY EXPERIMENT WITHOUT A BRAIN? A MAN CANNOT LIVE WITHOUT A BRAIN... CAN HE, BUMBLE?...WAIT A MINUTE! AFTER LOOKING AT YOU, BUMBLE, I CHANGE MY OPINION!

NOM DU CHIEN... SURELY I MUST HAVE A LITTLE LEFT-OVER BRAIN HERE IN MY TOOL BOX!

SPLAT

DIMAGGIO LA BERVA ROTZUTO CUBA LIBRE TOUTE LA HORN

EL EXPRESSO DI GIOVANI LA GOOMBAH A SALUTE GRACIAS HI PIZAN

ACH! WHAT A RIDICULOUS SITUATION! NOT A SINGLE HUMAN BRAIN IN DER WHOLE HOUSE!
BUMBLE! ACHTUNG! RAUSE MITT YOU OUT INTO DER STREET UND GO GET ME A HUMAN BRAIN... PRONTO, BOY!
JA, BOSS!
DR. FRANK'N STEIN TEL-IN NEW YORK CIRCLE 5-3290 TEL-IN NEW JERSEY BIGELOW 2-1111

UNEEDA LABORATORY

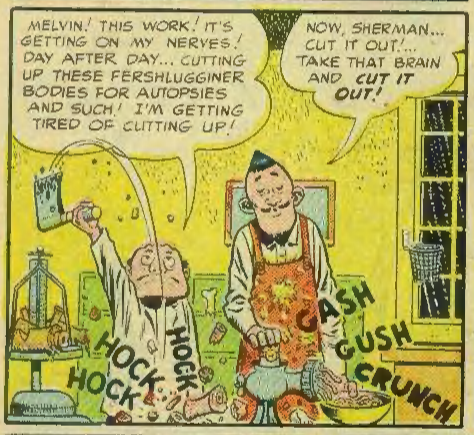
MELVIN! THIS WORK! IT'S GETTING ON MY NERVES! DAY AFTER DAY... CUTTING UP THESE FERSHLUGGINER BODIES FOR AUTOPSIES AND SUCH! I'M GETTING TIRED OF CUTTING UP!
NOW, SHERMAN... CUT IT OUT!... TAKE THAT BRAIN AND CUT IT OUT!
HOCK
HOCK
HOCK
GASH
GUSH
CRUNCH

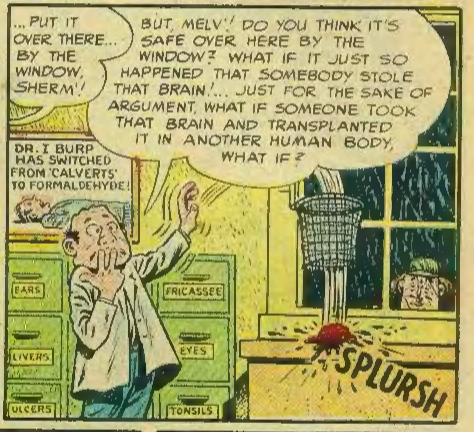
...PUT IT OVER THERE... BY THE WINDOW, SHERM'!
BUT, MELV'! DO YOU THINK IT'S SAFE OVER HERE BY THE WINDOW? WHAT IF IT JUST SO HAPPENED THAT SOMEBODY STOLE THAT BRAIN!... JUST FOR THE SAKE OF ARGUMENT, WHAT IF SOMEONE TOOK THAT BRAIN AND TRANSPLANTED IT IN ANOTHER HUMAN BODY, WHAT IF?
DR. I BURP HAS SWITCHED FROM 'CALVERTS' TO FORMALDEHYDE!
EARS
LIVERS
ULCERS
FRICASSEE
EYES
TONSILS
SPLURSH

...THAT BRAIN? N-NOT TH-THAT B-B-BRAIN! WHY... I SHUDDER TO THINK... (JUST FOR THE SAKE OF ARGUMENT) WHAT WOULD HAPPEN IF THAT BRAIN WERE TRANSPLANTED IN A HUMAN BODY!
LET ME DESTROY IT, SHERMAN! LET ME DESTROY IT!

SNAP OUT OF IT! SNAP OUT OF IT, MAN! ...PERHAPS IF WE SENT YOU BACK TO THE REAR.... PERHAPS IF WE GAVE YOU A FURLOUGH...
...SHERM'! ...LOOK! IN THE ROOM! S-S-S-S-SOMETHING IS M-M-M-MISSING!...

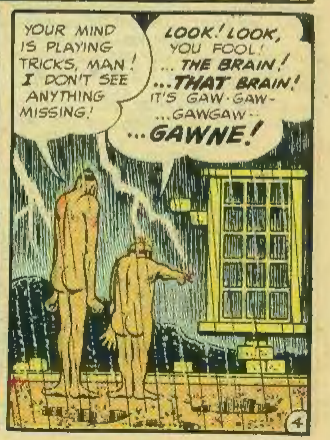
YOUR MIND IS PLAYING TRICKS, MAN! I DON'T SEE ANYTHING MISSING!
LOOK! LOOK, YOU FOOL! ...THE BRAIN! ...THAT BRAIN! IT'S GAW-GAW-...GAWGAW-- ...GAWNE!

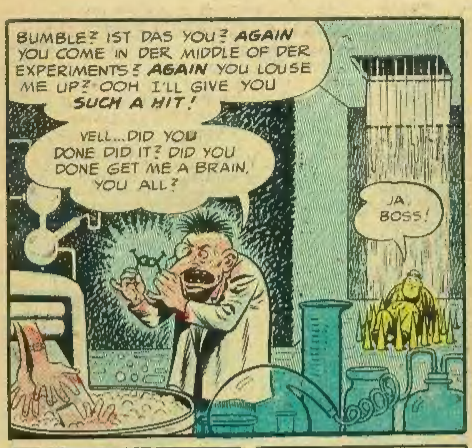
BUMBLE? IST DAS YOU? AGAIN YOU COME IN DER MIDDLE OF DER EXPERIMENTS? AGAIN YOU LOUSE ME UP? OOH I'LL GIVE YOU SUCH A HIT!
VELL...DID YOU DONE DID IT? DID YOU DONE GET ME A BRAIN, YOU ALL?
JA, BOSS!

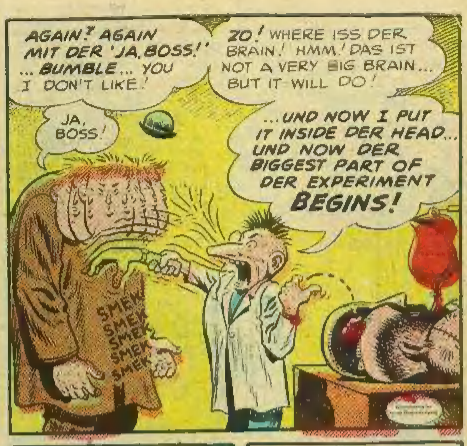
AGAIN? AGAIN MIT DER 'JA, BOSS!' ... BUMBLE... YOU I DON'T LIKE!
ZO! WHERE ISS DER BRAIN! HMM! DAS IST NOT A VERY BIG BRAIN... BUT IT WILL DO!
JA, BOSS!
...UND NOW I PUT IT INSIDE DER HEAD... UND NOW DER BIGGEST PART OF DER EXPERIMENT BEGINS!
SMEK SMEK SMEK SMEK SMEK

STAND BACK, BUMBLE, UND DO NOT MAKE NO NOISE! I MUST CONCENTRATE!
UND NOW WE START DER MACHINE... ZO... UND NOW I PULL DIS LEVER... ZO...
BZZZZ HUMMM

AHA! UMHUM! AHA! HOHO! HOOHAH! ...ZO!
...1,000 ...2,000 ...3,000 DER LIGHTS ISS BLINKING... DER BELL IS RINGING! NOW...
QUEEK
PLIK PLOK PLIK PLUK
BZZZ

NOW... I PULL DIS LEVER... ZO...
ACH! SOMETHING ISS GOING WRONG! QUICK, BUMBLE! PUSH DER MACHINE HERE
ZZZ
ZZZ
KERWONK-WONK

...YOU ARE PUSHING DER MACHINE TOO MUCH...
GEDT BACK, BUMBLE! ...NO... NOOOO...
BLAAP!

...BUMBLE!...YOU I DON'T LIKE! FOR DER FIRST TIME I ALMOST WON DER FERSHLUGGINER PIN-BALL GAME UND YOU WENDT UND TILTED IT!
JA, BOSS!
SMEKITTY SMEKITTY SMEKITTY SMEK!
TILT

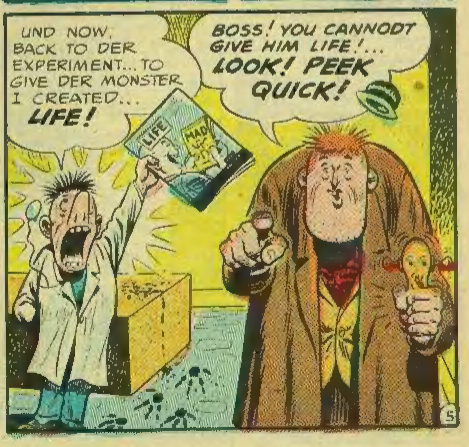
UND NOW, BACK TO DER EXPERIMENT... TO GIVE DER MONSTER I CREATED... LIFE!
LIFE
BOSS! YOU CANNODT GIVE HIM LIFE!... LOOK! PEEK QUICK!

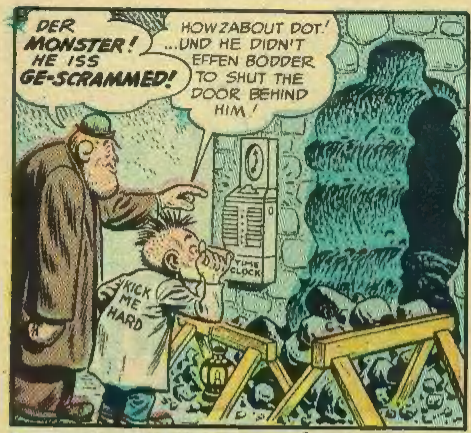

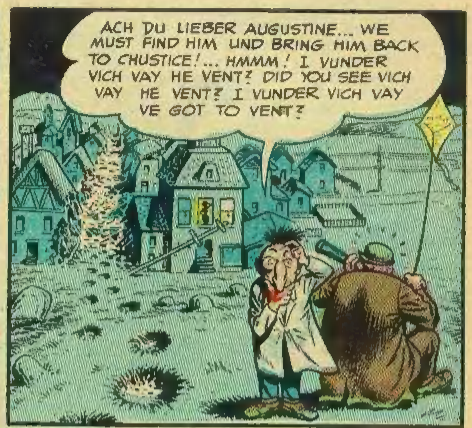

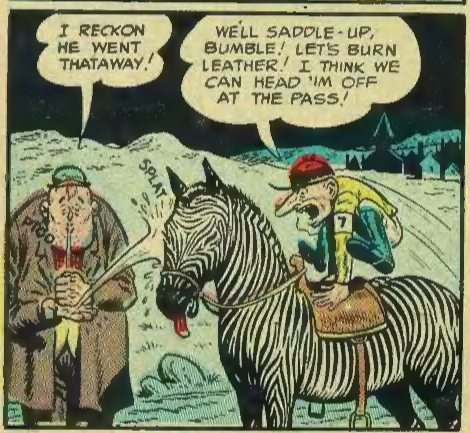

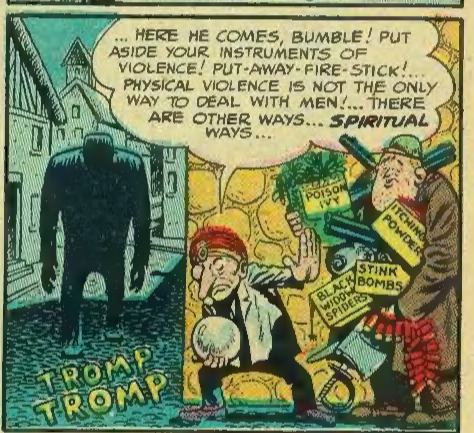

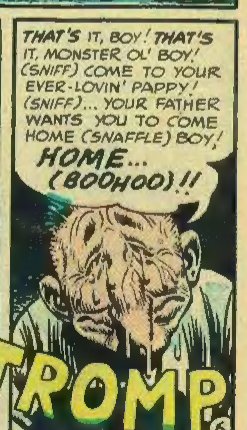

TROMP TROMP TROMP TROMP

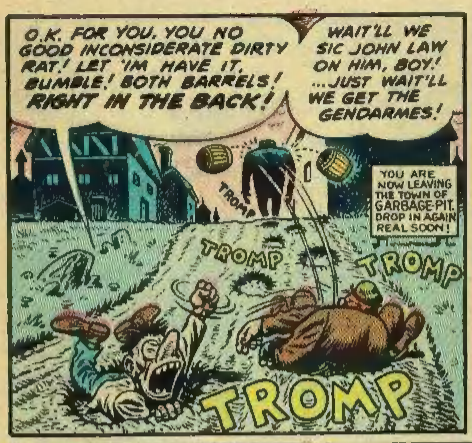
O.K. FOR YOU, YOU NO GOOD INCONSIDERATE DIRTY RAT! LET 'IM HAVE IT, BUMBLE! BOTH BARRELS! RIGHT IN THE BACK!
WAIT'LL WE SIC JOHN LAW ON HIM, BOY! ...JUST WAIT'LL WE GET THE GENDARMES!
YOU ARE NOW LEAVING THE TOWN OF GARBAGE-PIT. DROP IN AGAIN REAL SOON!
TROMP
TROMP
TROMP
TROMP

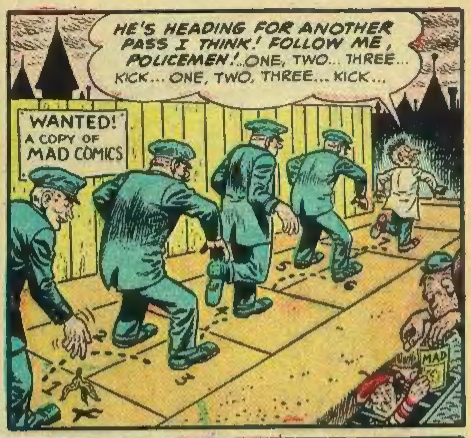
HE'S HEADING FOR ANOTHER PASS I THINK! FOLLOW ME, POLICEMEN!...ONE, TWO... THREE... KICK... ONE, TWO, THREE... KICK...
WANTED! A COPY OF MAD COMICS
MAD

...HERE HE COMES! THERE'S NOTHING LIKE A SHOW OF FORCE, MEN... SO ALL YOU POLICE BELONGING TO THE POLICE FORCE, STAND UP!
FORT TITUDE OR CAMP GUTS
TROMP

...HAH! LOOK AT THE FEAR IN HIS EYE! LOOK HOW HIS STEPS FALTER AND WEAKEN! LOOK HOW HIS MOUTH FALLS AT THE SUDDEN REALIZATION THAT HE WILL HAVE TO FIGHT...
LORD GODFREY OF PRINCESS MARLOW
SIR MALCOM LOVES LADY GODIVA
DUKE CONSIDER DAGENHAM
THE COUNTESS FIFI OF CHELSEY 3-1120 GREENWICH 6-1994
TROMP
TROMP

FOUL! FOUL! DID YOU SEE HOW HE GAVE ME A RABBIT PUNCH?
...CALL OUT THE ARMY!
TROMP

BOOM TA TA BOOM
U.S.A.

HUT TOO
HUT TOO
HUT TOO
HUT GOOD
HUT TOO
HOUSE OF WACKS

BOOM
?
?

WHAT'S THAT YOU SAY?...YOU'VE GOT THE MONSTER SURROUNDED?
WE'LL BE RIGHT THERE!
5 & 10¢ FOR THE FIRST 3 MIN.

THERE IT IS.!
LOOK AT ITS FACE!
WHAT A HORRIBLE FACE!
I CAN'T STAND IT!

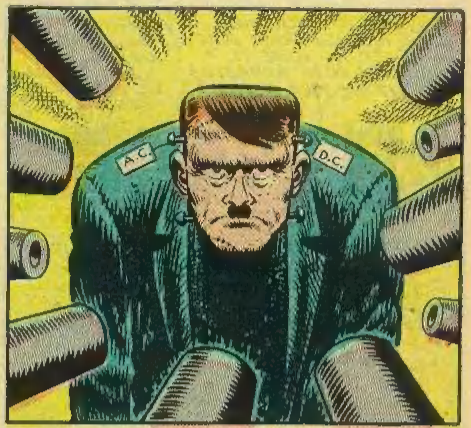
A.C.
D.C.

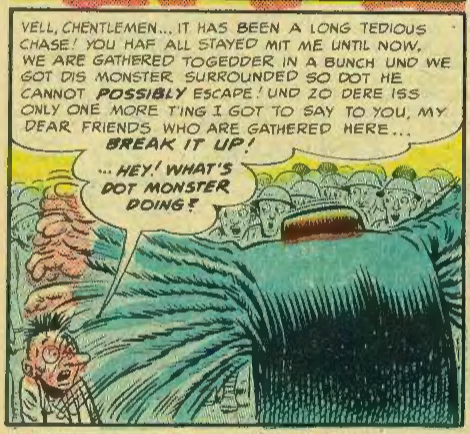
VELL, CHENTLEMEN... IT HAS BEEN A LONG TEDIOUS CHASE! YOU HAF ALL STAYED MIT ME UNTIL NOW, WE ARE GATHERED TOGEDDER IN A BUNCH UND WE GOT DIS MONSTER SURROUNDED SO DOT HE CANNOT POSSIBLY ESCAPE! UND ZO DERE ISS ONLY ONE MORE T'ING I GOT TO SAY TO YOU, MY DEAR FRIENDS WHO ARE GATHERED HERE... BREAK IT UP!
... HEY! WHAT'S DOT MONSTER DOING?

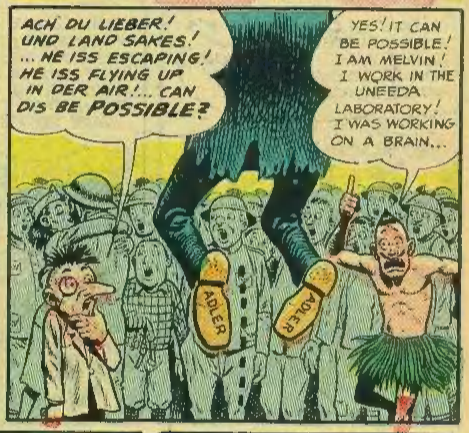
ACH DU LIEBER! UND LAND SAKES! ... HE ISS ESCAPING! HE ISS FLYING UP IN DER AIR!... CAN DIS BE POSSIBLE?
YES! IT CAN BE POSSIBLE! I AM MELVIN! I WORK IN THE UNEEDA LABORATORY! I WAS WORKING ON A BRAIN...
ADLER
ADLER

VORKING ON A BRAIN? AWW CUT IT OUT!
THAT'S WHAT I DID! I CUT IT OUT AND PUT IT ON THE TABLE! ...WE WERE CUTTING UP THIS OL' BIRD..

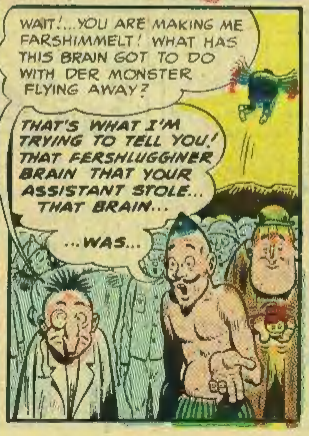
WAIT!... YOU ARE MAKING ME FARSHIMMELT! WHAT HAS THIS BRAIN GOT TO DO WITH DER MONSTER FLYING AWAY?
THAT'S WHAT I'M TRYING TO TELL YOU! THAT FERSHLUGGINER BRAIN THAT YOUR ASSISTANT STOLE... THAT BRAIN...
...WAS...

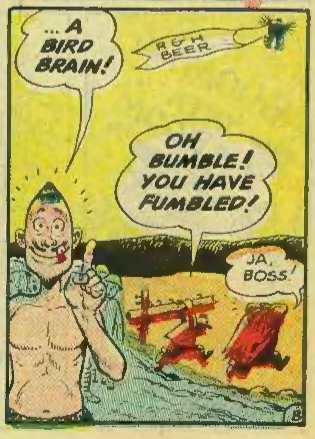
... A BIRD BRAIN!
B & H BEER
OH BUMBLE! YOU HAVE FUMBLED!
JA, BOSS!